

FRONT ELEVATION
1/4" = 1'-0"

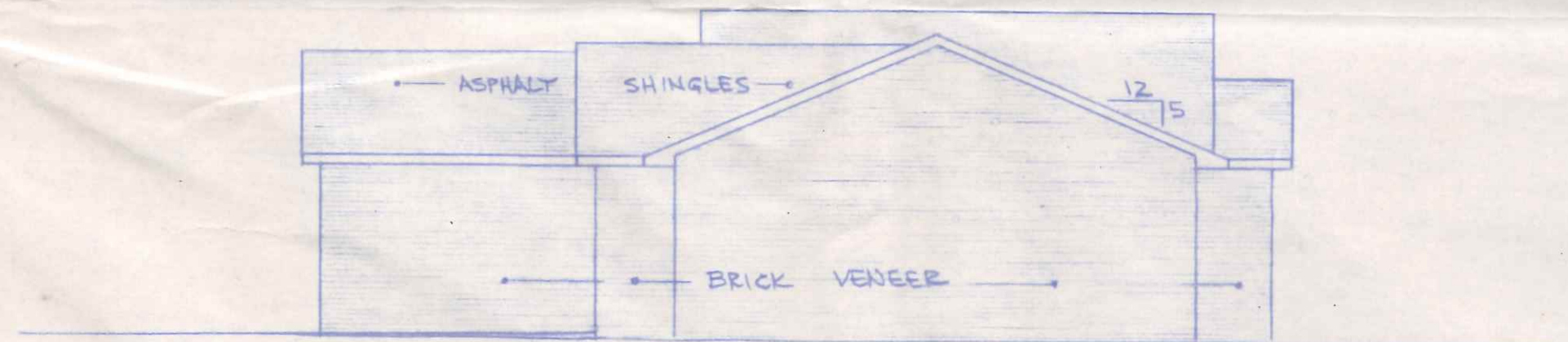

LEFT SIDE ELEVATION
1/8" = 1'-0"



RIGHT SIDE ELEVATION
1/8" = 1'-0"

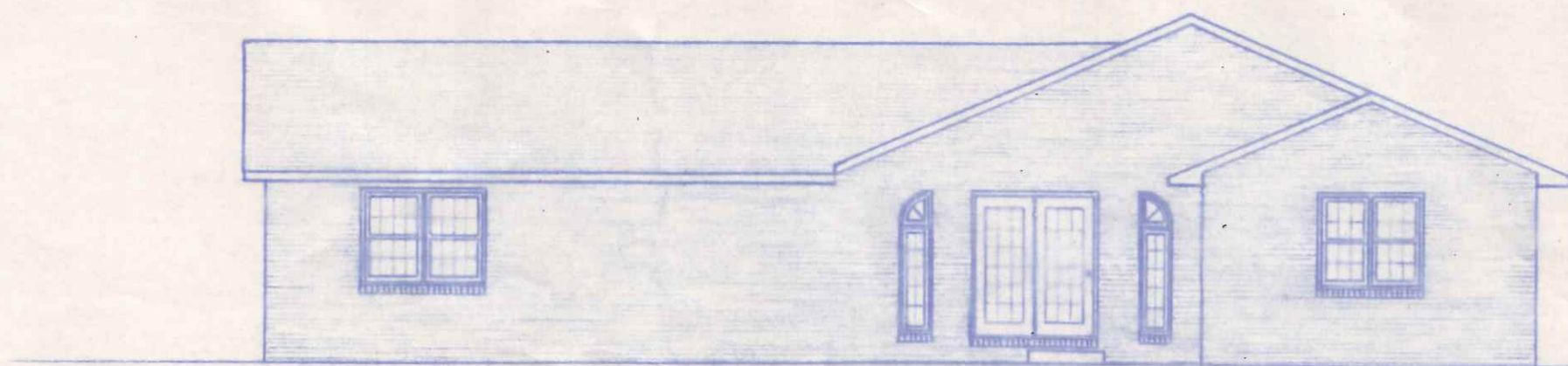

REAR ELEVATION
1/8" = 1'-0"

35 Lemans

BECK CONSTRUCTION CO.	
CO. RD. M.	NAPOLEON, OHIO
SCALE NOTED	DWN. BY. RDS.
AUG. 1985	
ELEVATIONS	
PLAN NO. 233	1 OF 5

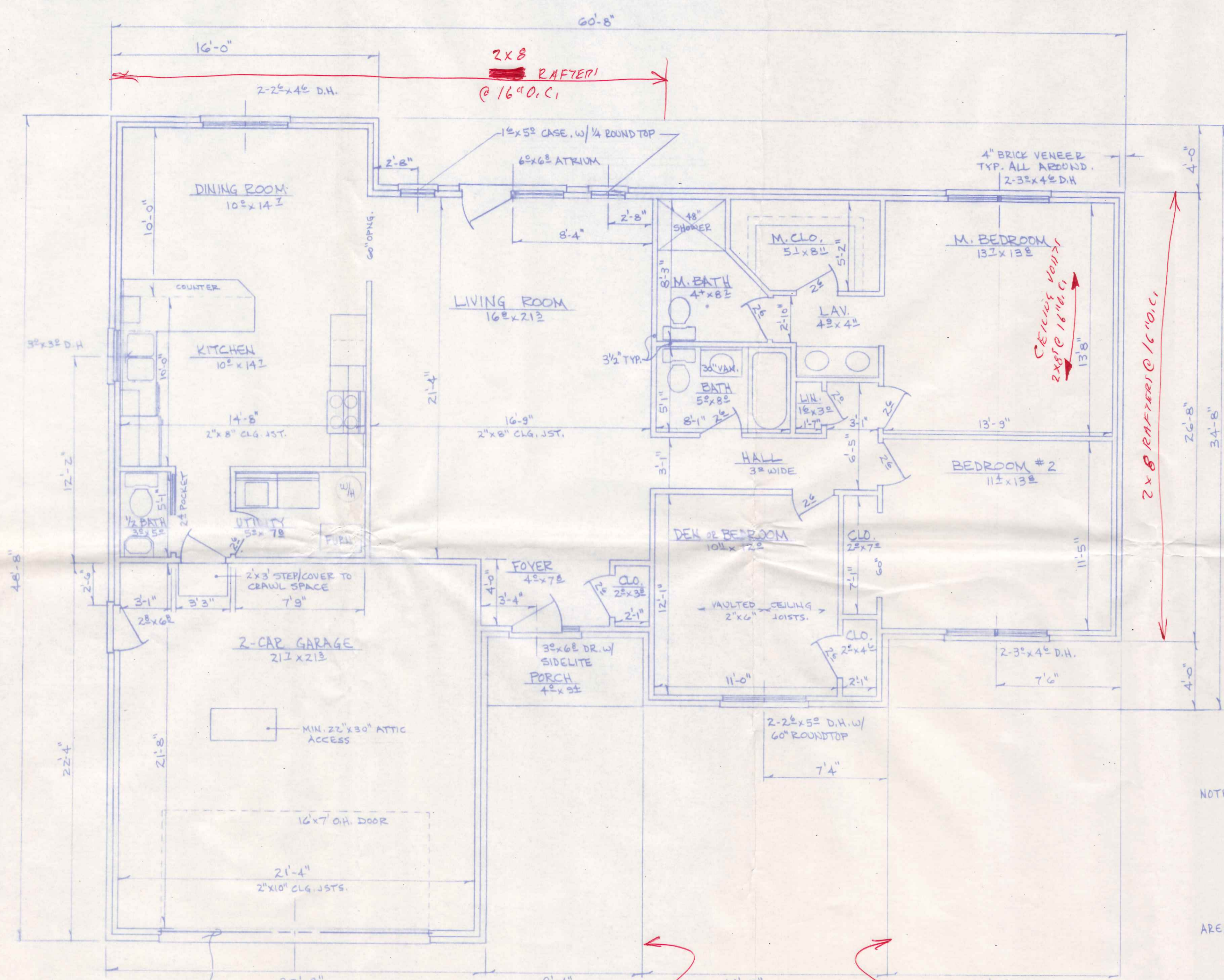

NOTES: 1. INTERIOR DIMENSIONS ARE TAKEN TO STUD LINE, EXTERIOR TO 9/8 FOUNDATION OR FACE/SHEATHING
 2. MIN. HENDERS AS FOLLOWS: (#2 SPF)
 INTERIOR - 2-2"x4", 0' to 4' SPAN
 2-2"x6", 4' to 6' "
 EXTERIOR - 2-2"x6", 0' to 4' "
 2-2"x8", 4' to 7' "
 OVER 7' AS NOTED.

AREA: 1643 SQ. FT. LIVING AREA GROSS
 505 " " GARAGE
 37 " " PORCH NET

TIE TOP PLATES OF BEARING WALLS TOGETHER IN A MANNER APPROVED BY THE BOLD IASP. IN VAULTED CEILING AREA

16' DOOR HEADER - 2-2"x12" w/ 1/2" PLYWOOD BTWN. GLUED & NAILED

BECK CONSTRUCTION CO.		NAPOLEON, OHIO	
CO. RD. 14	SCALE: 1/4" = 1'-0"	APPROVED BY:	DRAWN BY: EDS
DATE: AUG. 1988			REVISED
FLOOR PLAN			
PLAN NO. 233		DRAWING NUMBER 2 OF 5	

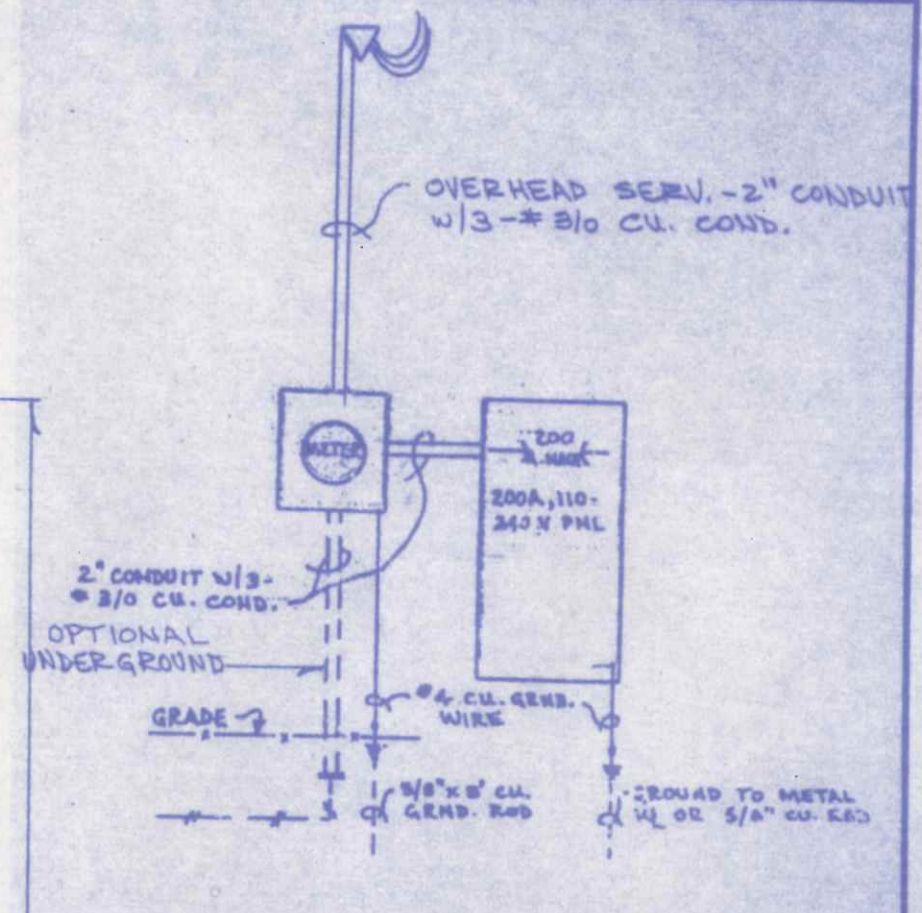
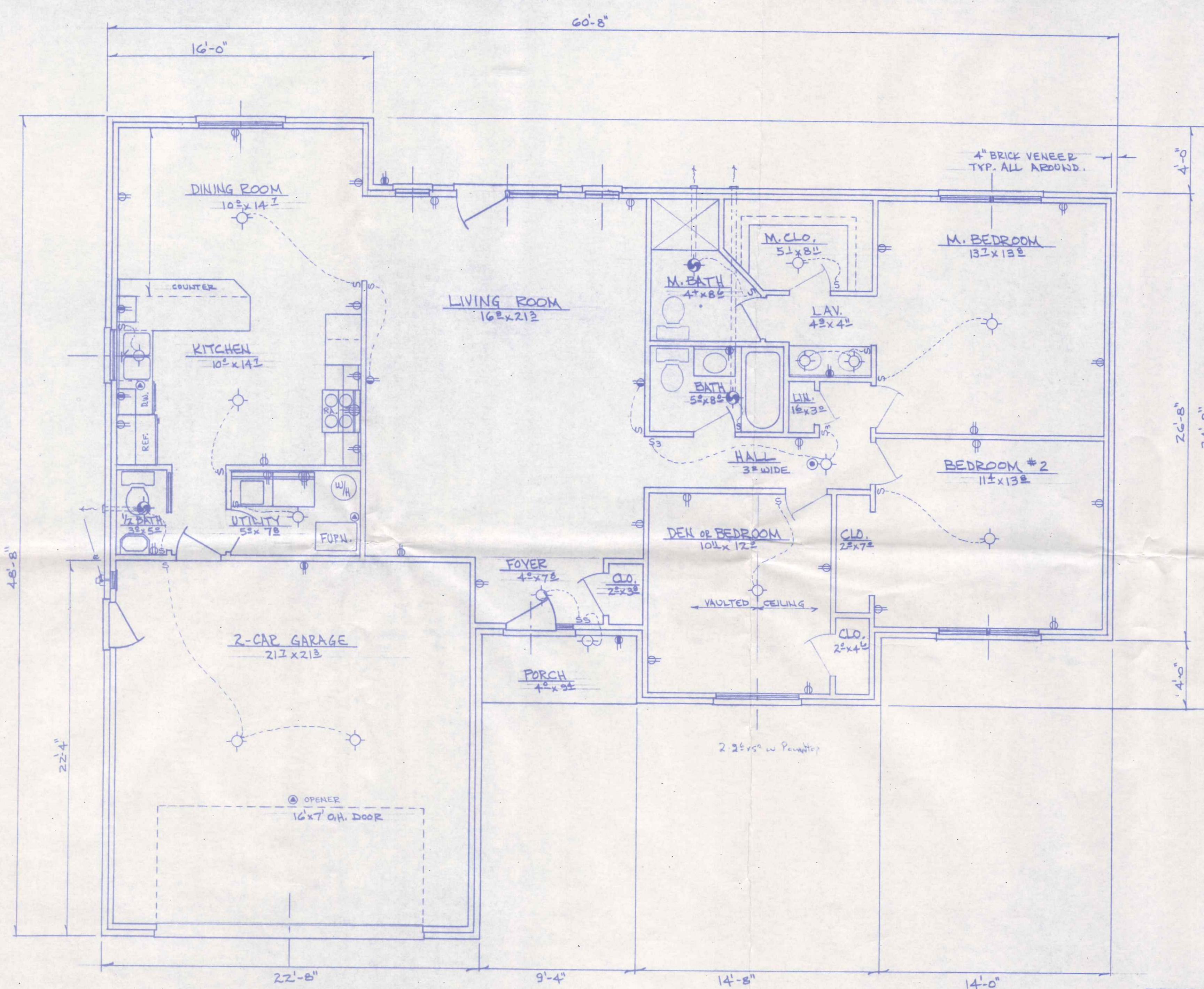

ELECTRICAL RISER DIAGRAM
NO SCALE

- LEGEND**
- ◊ CEILING LIGHT
 - WALL LIGHT
 - ⊙ CEILING CIRCULATING FAN
 - ⊙ CEILING LIGHT WITH CIRCULATING FAN
 - ⊙ CEILING LIGHT WITH EXHAUST FAN
 - ⊙ EXTERIOR FLOOD LIGHT
 - ⊙ PRIMARY POWERED SMOKE DETECTOR (WITH BATTERY BACKUP OPTIONAL)
 - ⊙ SPECIAL OUTLET AS NOTED
 - ⊙ 120V - 20A DUPLEX RECEPTICLE
 - ⊙ 120V - 20A DUPLEX RECEPTICLE 2) SWITCHED
 - ⊙ 120V - 20A DUPLEX RECEPTICLE WITH G.F.C.I. PROTECTION
 - ⊙ 240V APPLIANCE OUTLET
 - ⊙ 120V - 20A LIGHT SWITCH
 - ⊙ 120V - 20A FAN SWITCH
 - ⊙ 120V - 20A 3 WAY LIGHT SWITCH

- NOTES**
- 1) See Foundation Plan for Basement Electrical
 - 2) Min. 20A, CIR., #12 Wire
 - 3) All Work and Material shall be as per National Electric Code

BECK CONSTRUCTION CO.		NAPOLEON, OHIO	
CO. R.D. M	SCALE: 1/4" = 1'-0"	APPROVED BY:	DRAWN BY PDS
DATE: AUG. 1988			REVISED
FLOOR PLAN - ELECTRICAL			
PLAN NO. 233		DRAWING NUMBER 3 of 4	

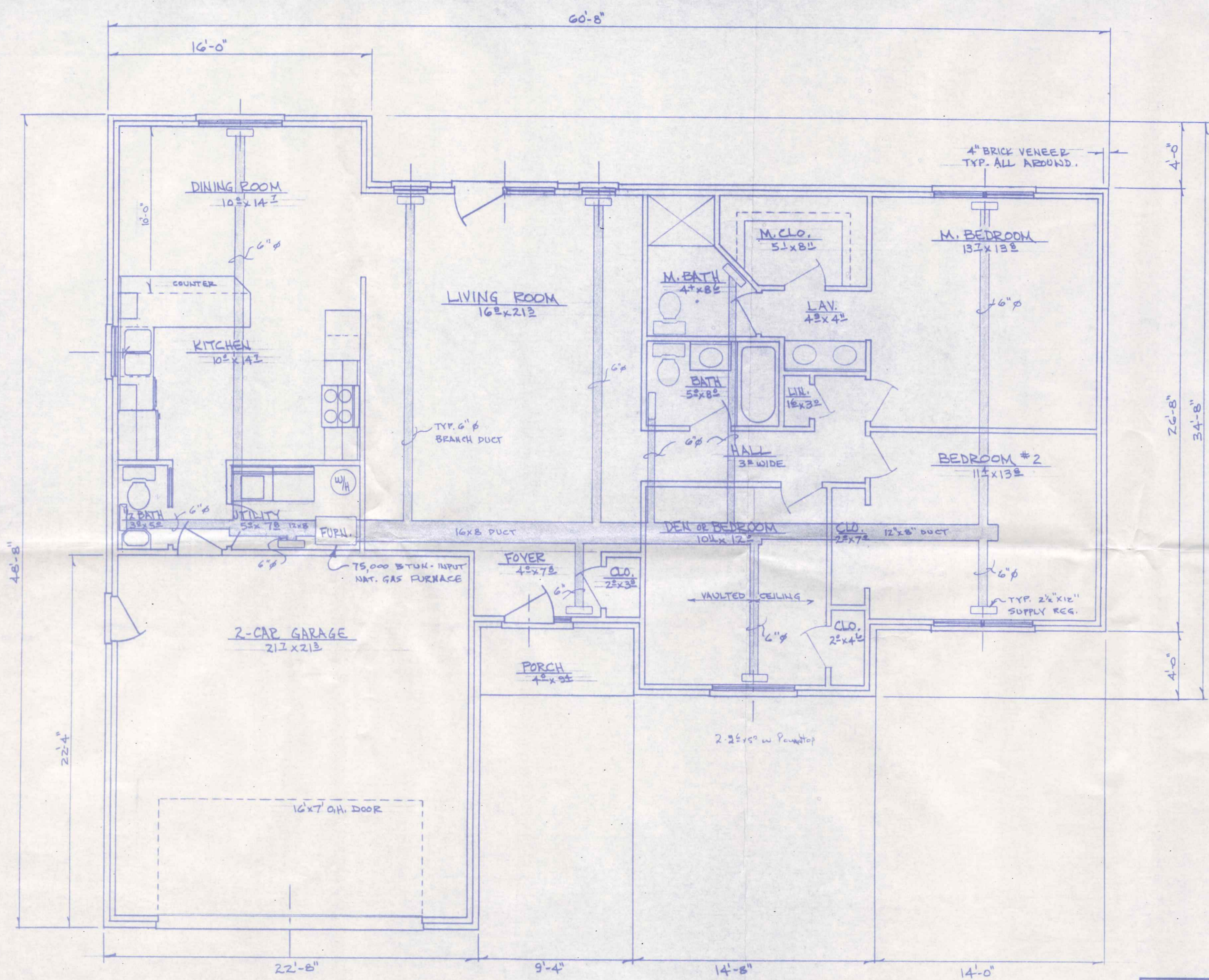

BECK CONSTRUCTION CO.		
CO. RD. M.	NAPOLEON, OHIO	
SCALE: 1/4" = 1'-0"	APPROVED BY:	DRAWN BY EDS
DATE: AUG. 1988		REVISED
FLOOR PLAN - HEATING		
PLAN NO. 233	DRAWING NUMBER 4 OF 5	

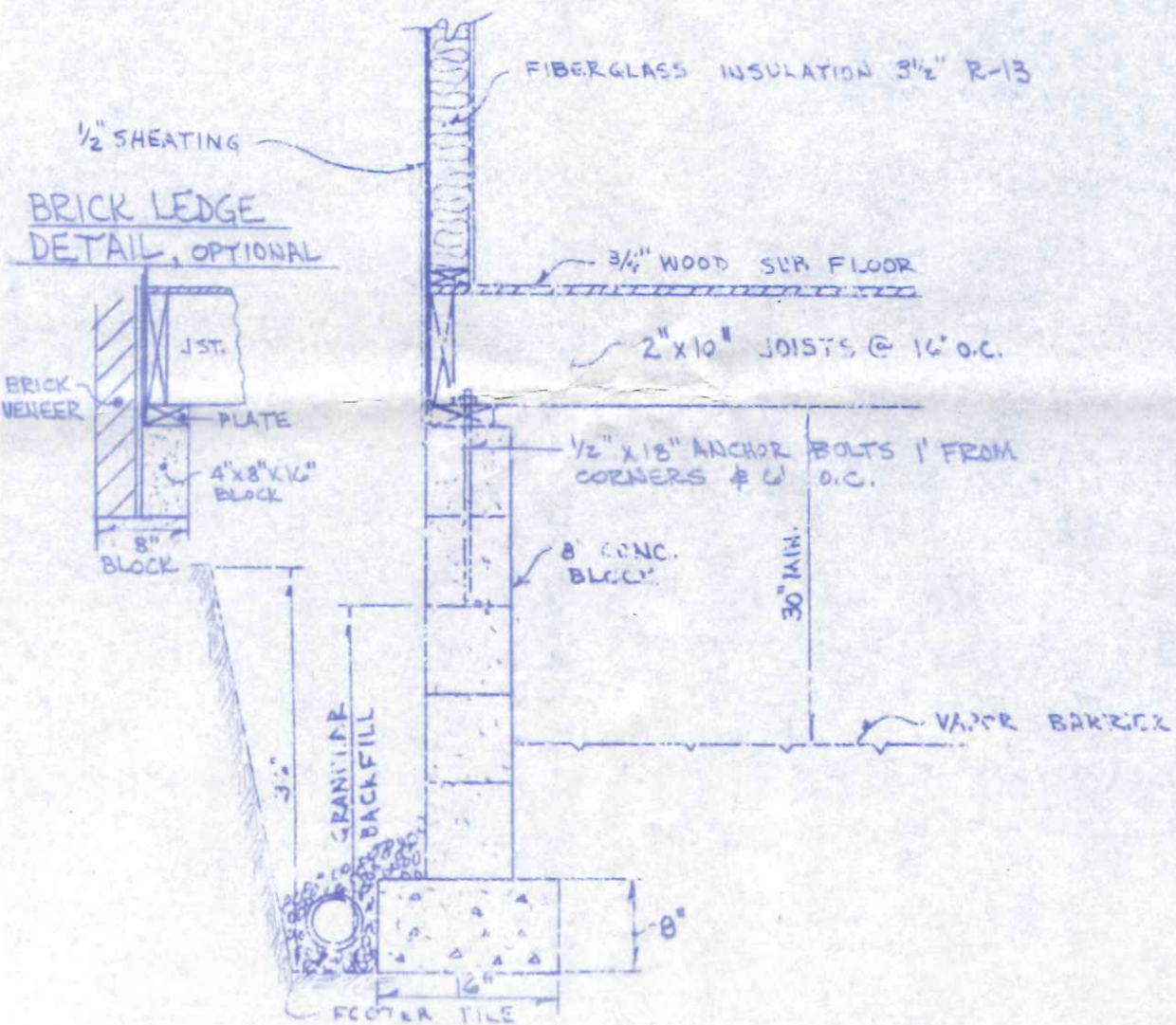
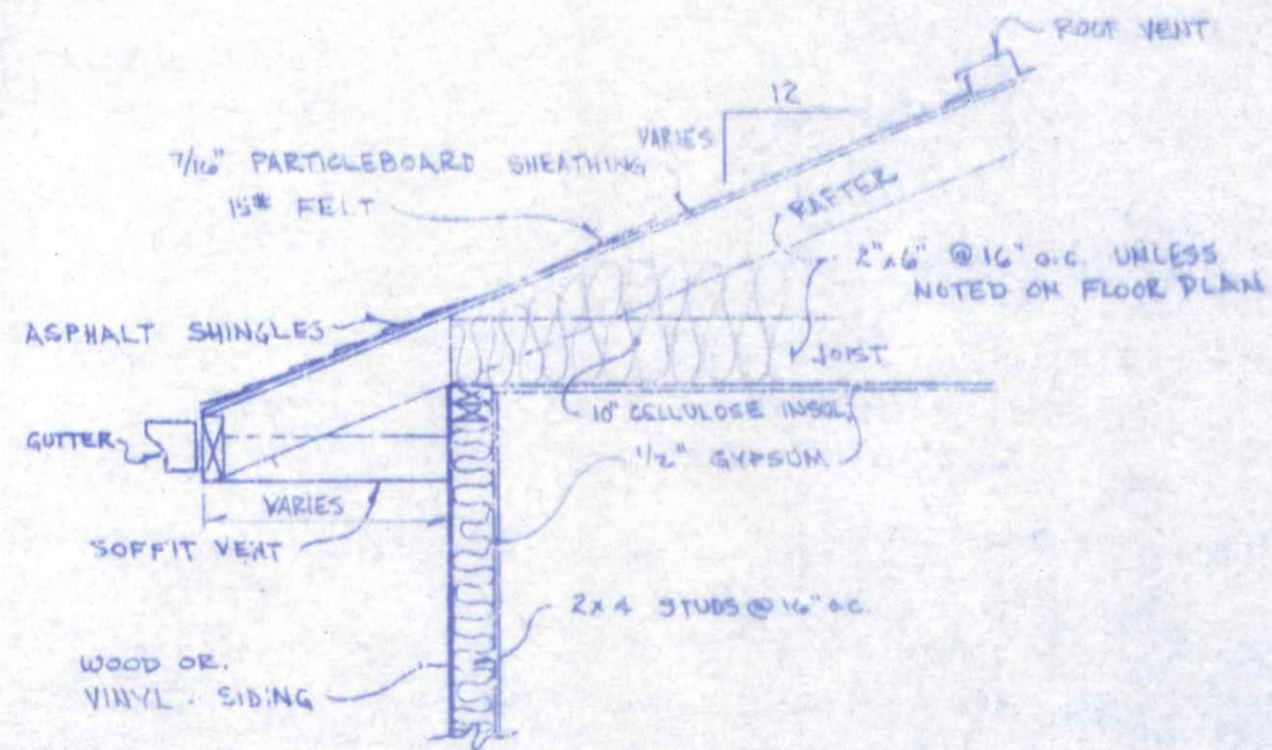

TYPICAL CROSS-SECTION
3/4" = 1'-0"

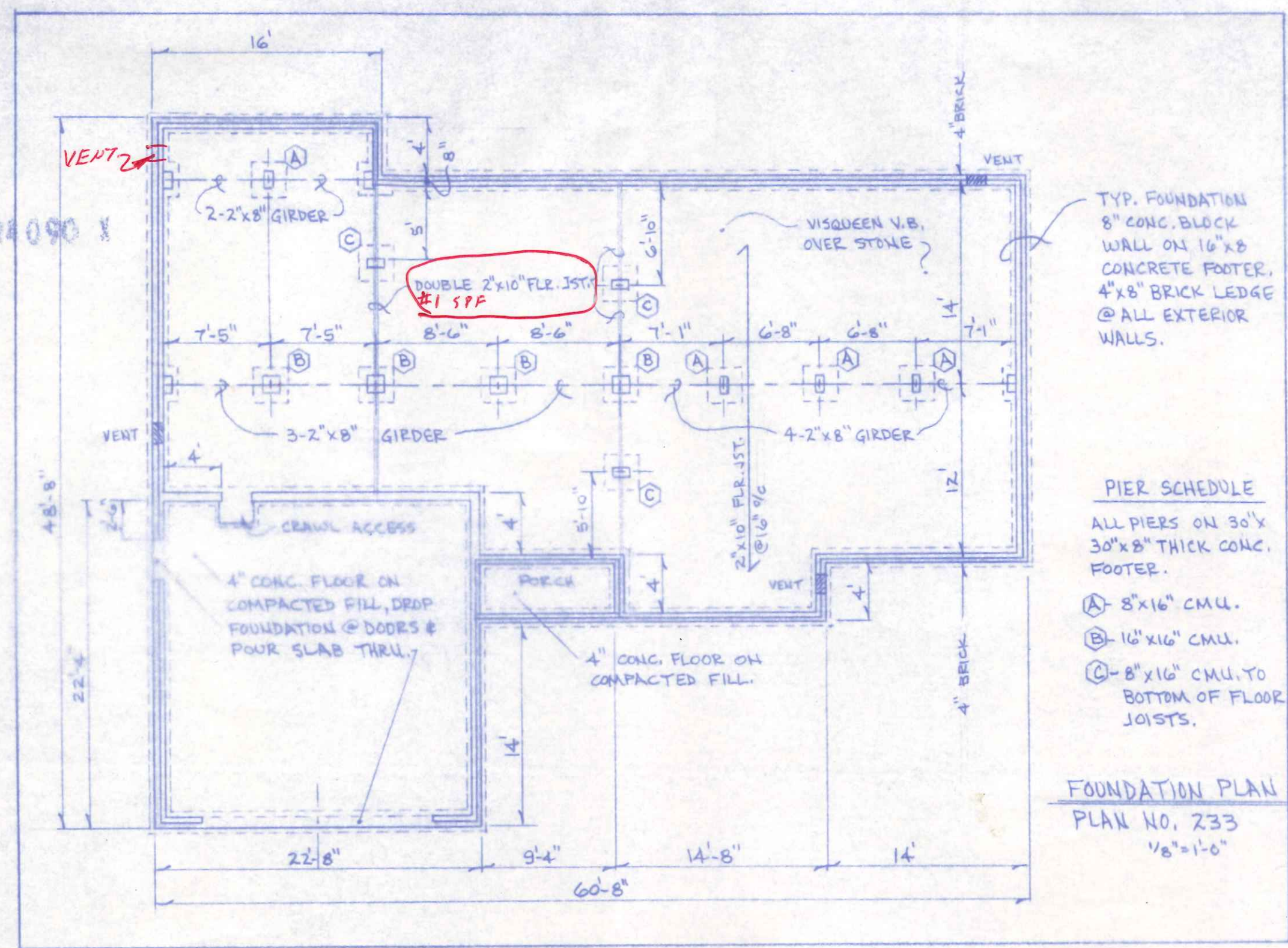
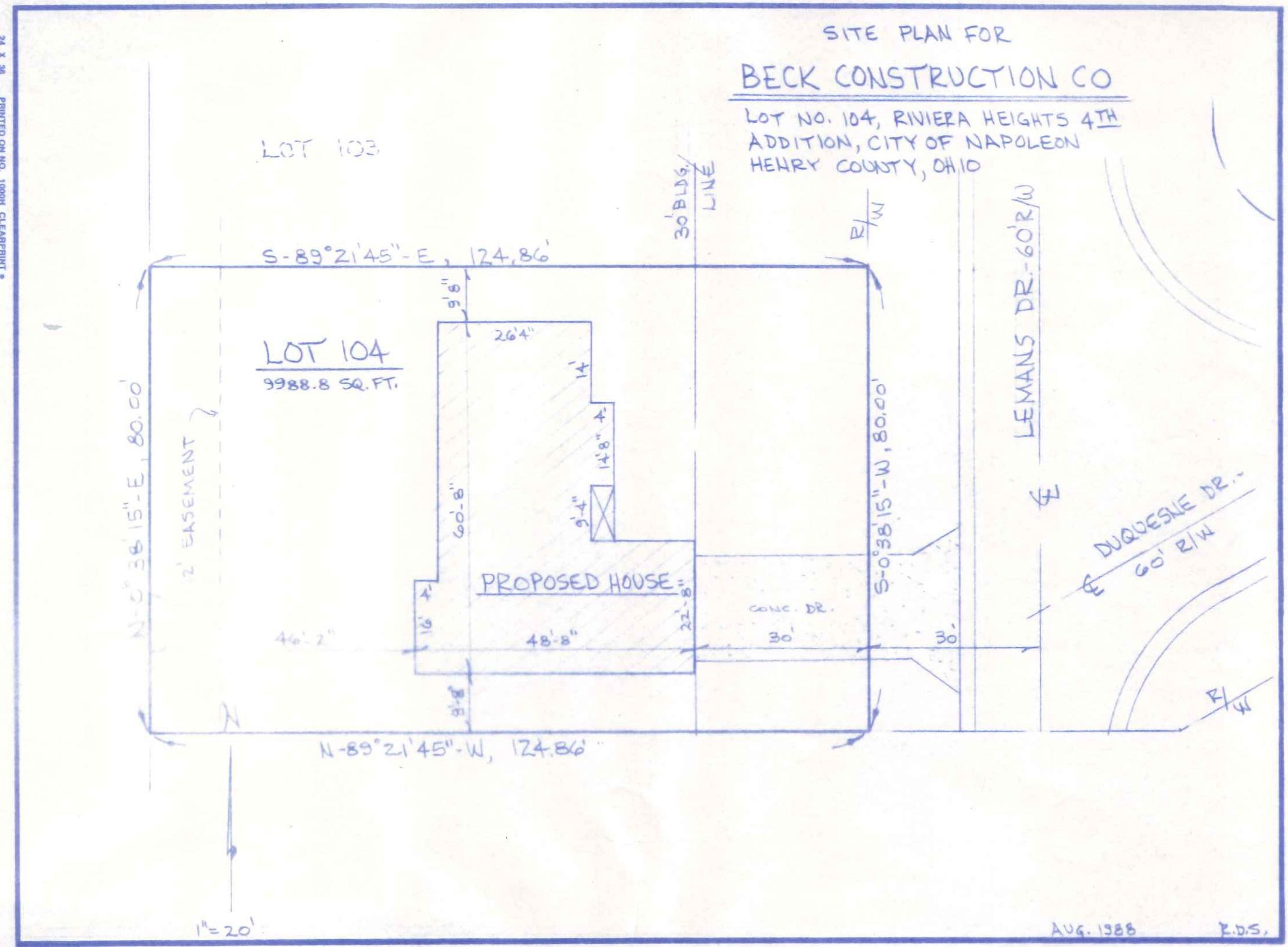

TYP. FOUNDATION
8" CONC. BLOCK
WALL ON 16"x8"
CONCRETE FOOTER,
4"x8" BRICK LEDGE
@ ALL EXTERIOR
WALLS.

PIER SCHEDULE
ALL PIERS ON 30"x
30"x8" THICK CONC.
FOOTER.
A- 8"x16" CMU.
B- 16"x16" CMU.
C- 8"x16" CMU TO
BOTTOM OF FLOOR
JOISTS.

FOUNDATION PLAN
PLAN NO. 233
1/8" = 1'-0"